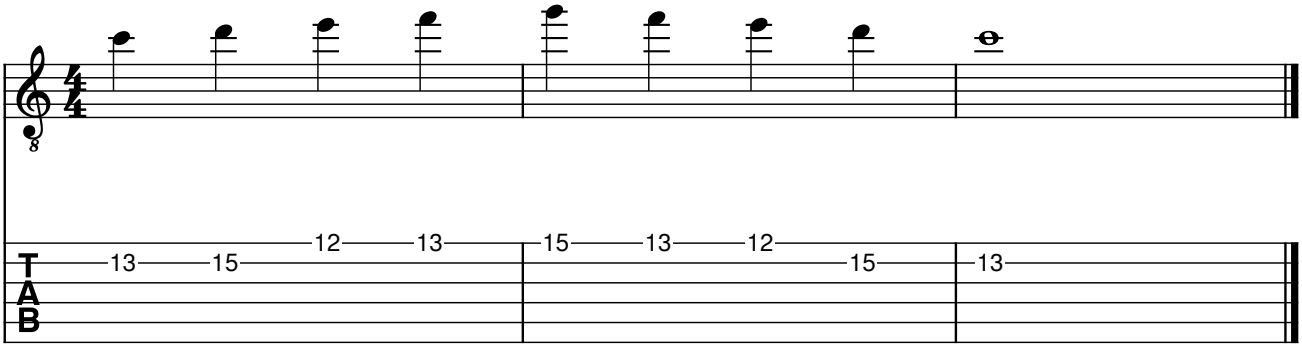Hohe Lage C-Dur (von c'' bis g'')