a moll Pentatonik
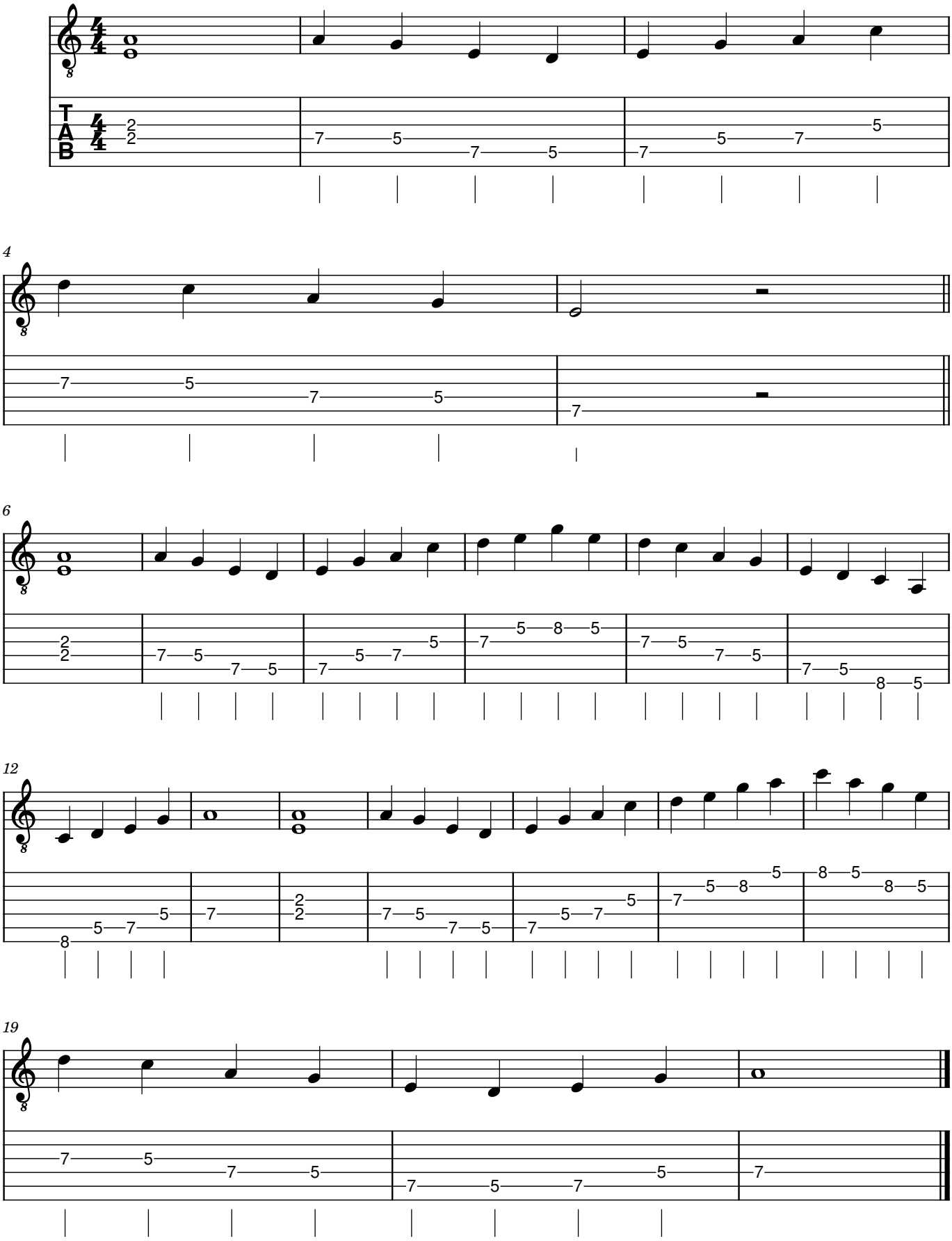
Heinz Gamper